No Moon At All - stop chorus

Mary Osborne
Transcription - Aliocha Thevenet

Guitare

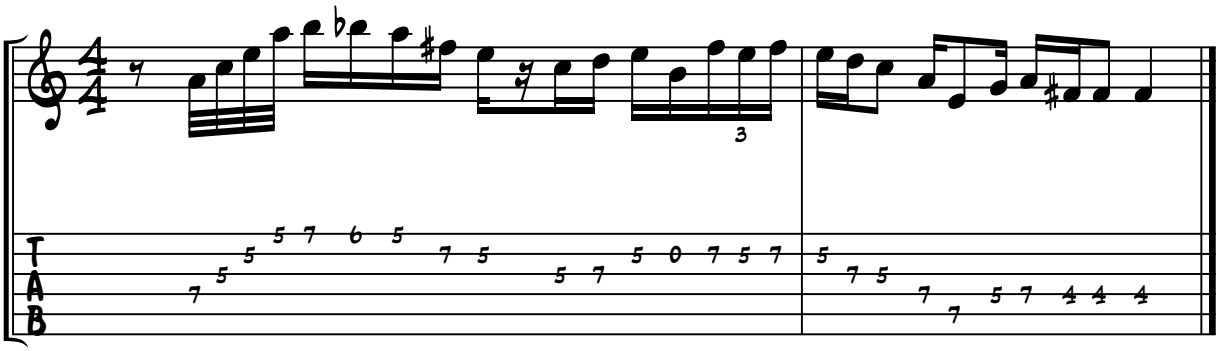

AT-Blog© 2015